

位置 LOCATION

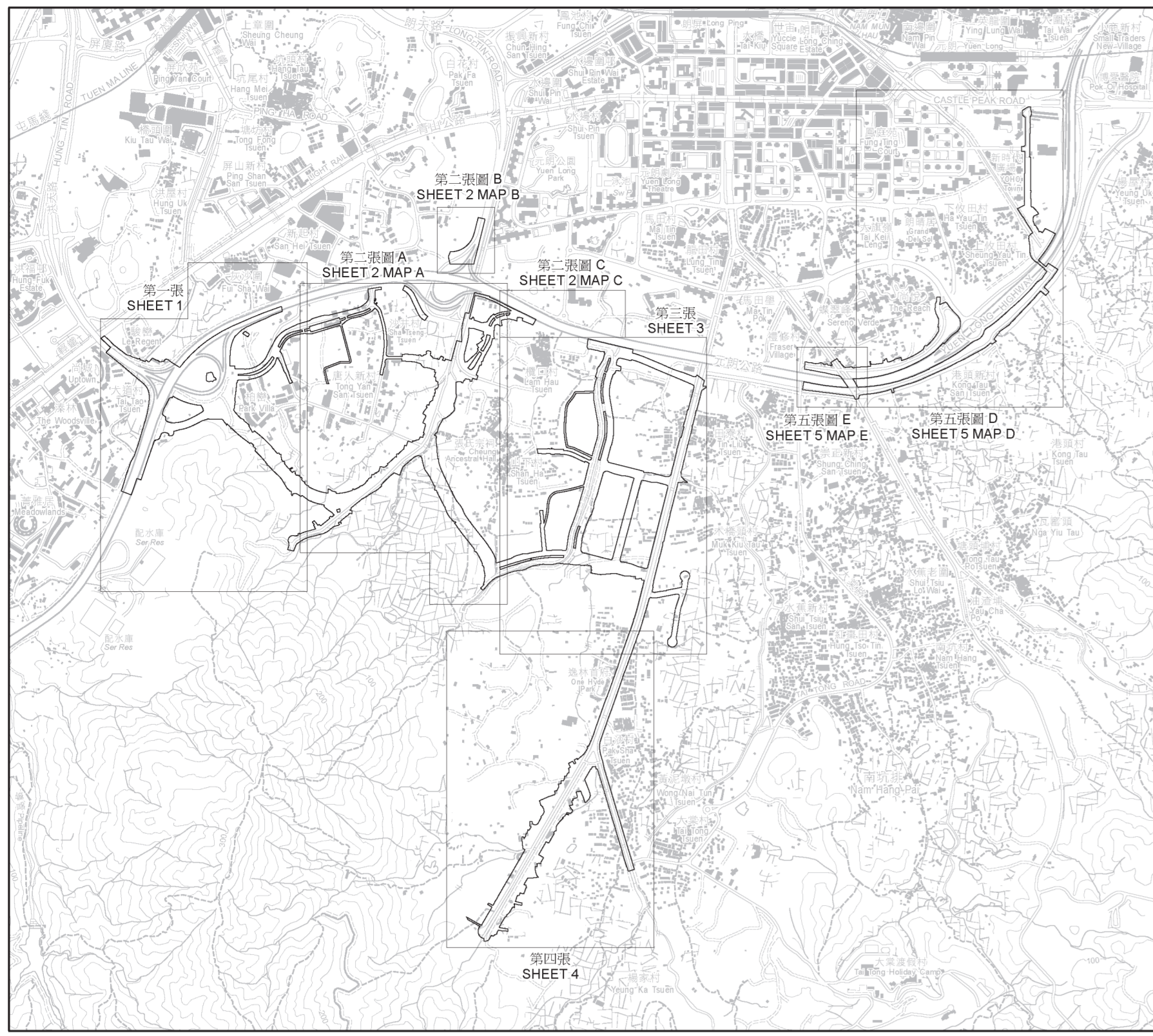

比例 SCALE 1:20 000

圖例 LEGEND

- 收地/清拆界限 RESUMPTION / CLEARANCE LIMIT
- 將予收回的土地 LAND TO BE RESUMED
- 地籍界線 LOT BOUNDARY
- 丈量區段 DEMARCATION DISTRICT
- 餘地 REMAINING PORTION
- 分區 SECTION
- 小分區 SUBSECTION
- 丈量區段界線 DEMARCATION DISTRICT BOUNDARY
- 橙色 COLOURED ORANGE

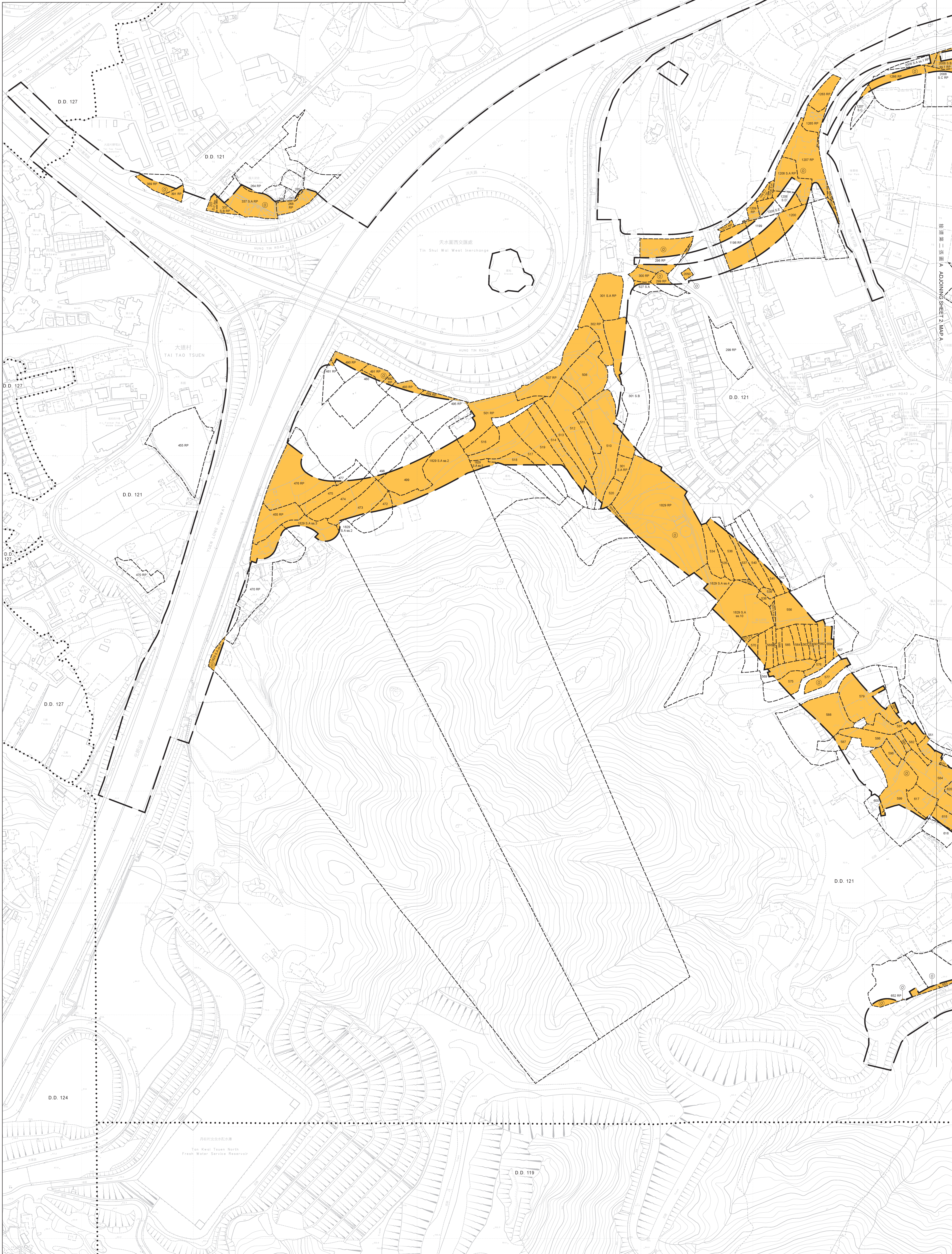

說明
NOTE:
有關收地區段表，請參閱第六張
FOR RESUMPTION AREA SCHEDULE, PLEASE REFER TO SHEET 6

比例尺 SCALE 1:1 000
metres 20 0 20 40 60 80 100 metres

只作識別用 FOR IDENTIFICATION PURPOSES ONLY

已簽署 Signed
(劉燕儀 Joanne LOU)
總差餉測量師/新發展區 Chief Estate Surveyor / New Development Area
日期 Date 11/05/2023

收地圖則
道路(工程、使用及補償)條例(第370章)
工務計劃項目第7827CL號(部分)
元朗南第二期發展的補路工程
RESUMPTION PLAN
ROADS (WORKS, USE AND COMPENSATION) ORDINANCE (CHAPTER 370)
PWP ITEM NO. 7827CL (PART)
ROAD WORKS UNDER YUEN LONG SOUTH DEVELOPMENT - SECOND PHASE DEVELOPMENT

檔案編號 File No. LD NDA/YLS/PLAN/3, LD DSO/YL/13/157/2
測量圖編號 Survey Sheet No. 6-NW-13A, 13B, 13C, 13D, 18A & 18B
參考圖編號 Reference Plan No. 60630968/GAZ/100-115 & LEGEND (土木工程拓展署 CEDD)
圖則編號 PLAN No. YLM11021 (第一張 共六張 SHEET 1 OF 6)

- 圖例**
LEGEND
- 收地/清拆界線
RESUMPTION / CLEARANCE LIMIT
 - 丈量區界線
DEMARCATIION DISTRICT
 - D.D. 丈量區
DEMARCATIION DISTRICT
 - 小分區
SUBSECTION
 - 待收地
LAND TO BE RESUMED
 - 餘地
REMAINING PORTION
 - RP 丈量區界線
DEMARCATIION DISTRICT BOUNDARY
 - 地盤界線
LOT BOUNDARY
 - S. 分區
SECTION
 - 橙色
COLOURED ORANGE

圖則 1 INSET 1
 不依比例 NOT TO SCALE
 D.D. 120

圖 A MAP A



圖 B MAP B



圖 C MAP C

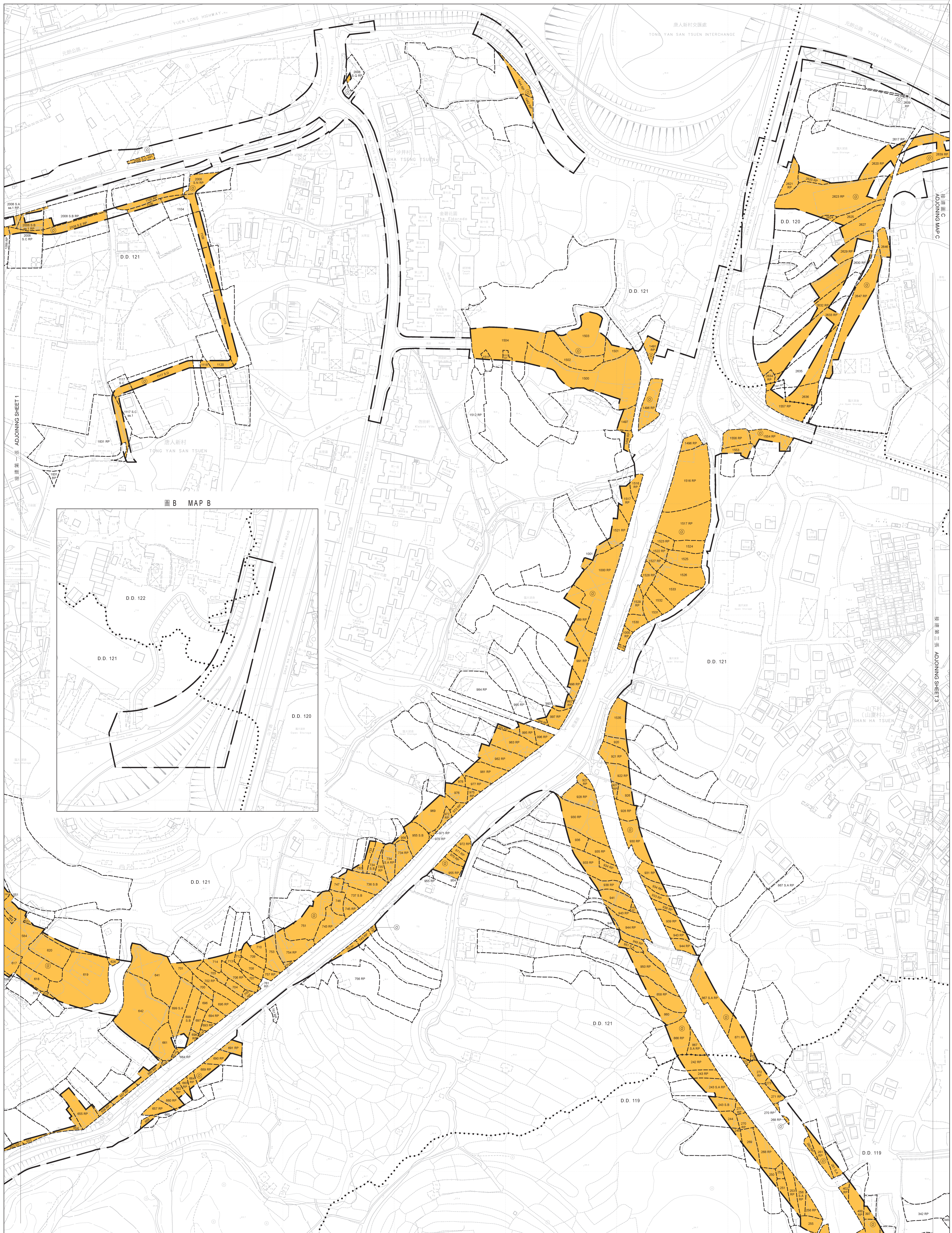

說明
 NOTE:
 有關收地及補償，請參閱圖則六
 FOR RESUMPTION AREA SCHEDULE, PLEASE REFER TO SHEET 6

比例尺 SCALE 1:1 000
 metres 20 0 20 40 60 80 100 metres

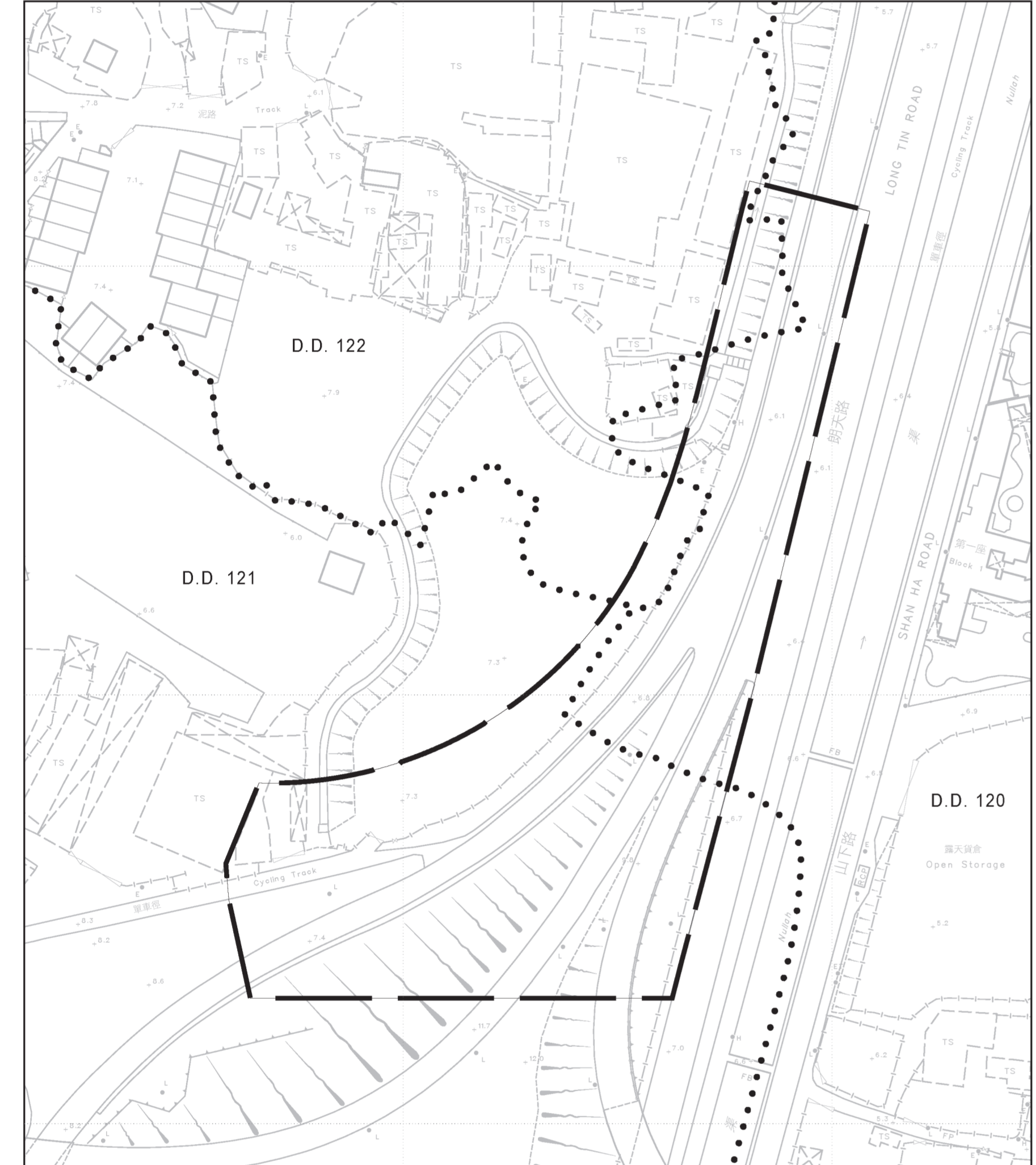
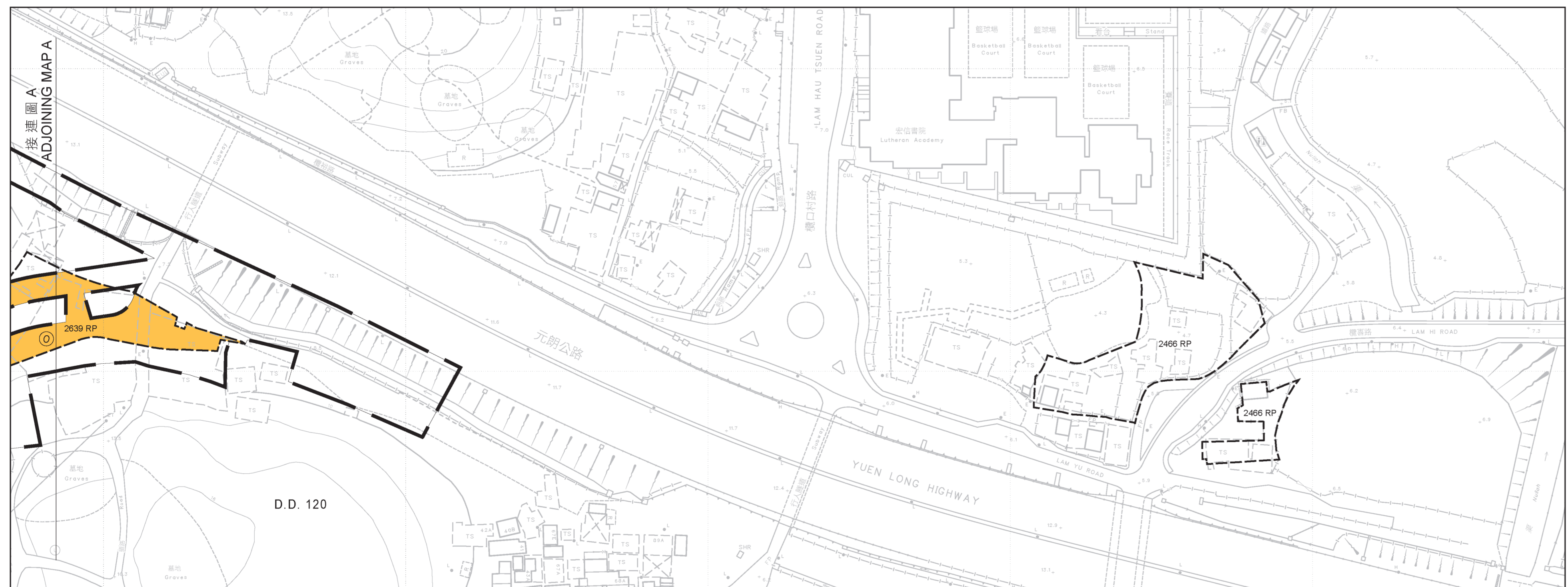
只作識別用 FOR IDENTIFICATION PURPOSES ONLY

已簽署 Signed
 (劉燕儀 Joanne LOU)
 總差餉測量師/新發展區 Chief Estate Surveyor / New Development Area
 日期 Date 11/05/2023

收地圖則
 補路(工程、使用及補償)條例(第370章)
 工務計劃項目7827CL號(部分)
 元朗南第二期發展的補路工程
 RESUMPTION PLAN
 ROADS (WORKS, USE AND COMPENSATION) ORDINANCE (CHAPTER 370)
 PWP ITEM NO. 7827CL (PART)
 ROAD WORKS UNDER YUEN LONG SOUTH DEVELOPMENT - SECOND PHASE DEVELOPMENT

檔案編號 File No. LD NDA/YL/PLAN/3, LD DSO/YL/13/157/2
 測量圖冊號 Survey Sheet No. 6-NW-9C, 13B, 13D, 14A, 14C, 18B & 19A
 參考圖冊號 Reference Plan No. 60630968/GAZ/100-115 & LEGEND (土木工程拓展署 CEDD)
 圖則編號 PLAN No. YLM11021 (第二張 共六張 SHEET 2 OF 6)

- 圖例**
LEGEND
- 收地/清拆界線
RESUMPTION / CLEARANCE LIMIT
 - 預示要收回的土地
LAND TO BE RESUMED
 - 地段界線
LOT BOUNDARY
 - D.D. 丈量區份
DEMARCATIION DISTRICT
 - RP 餘地
REMAINING PORTION
 - S. 分段
SECTION
 - SS 小分段
SUBSECTION
 - 丈量區份界線
DEMARCATIION DISTRICT BOUNDARY
 - ◎ 橙色
COLOURED ORANGE

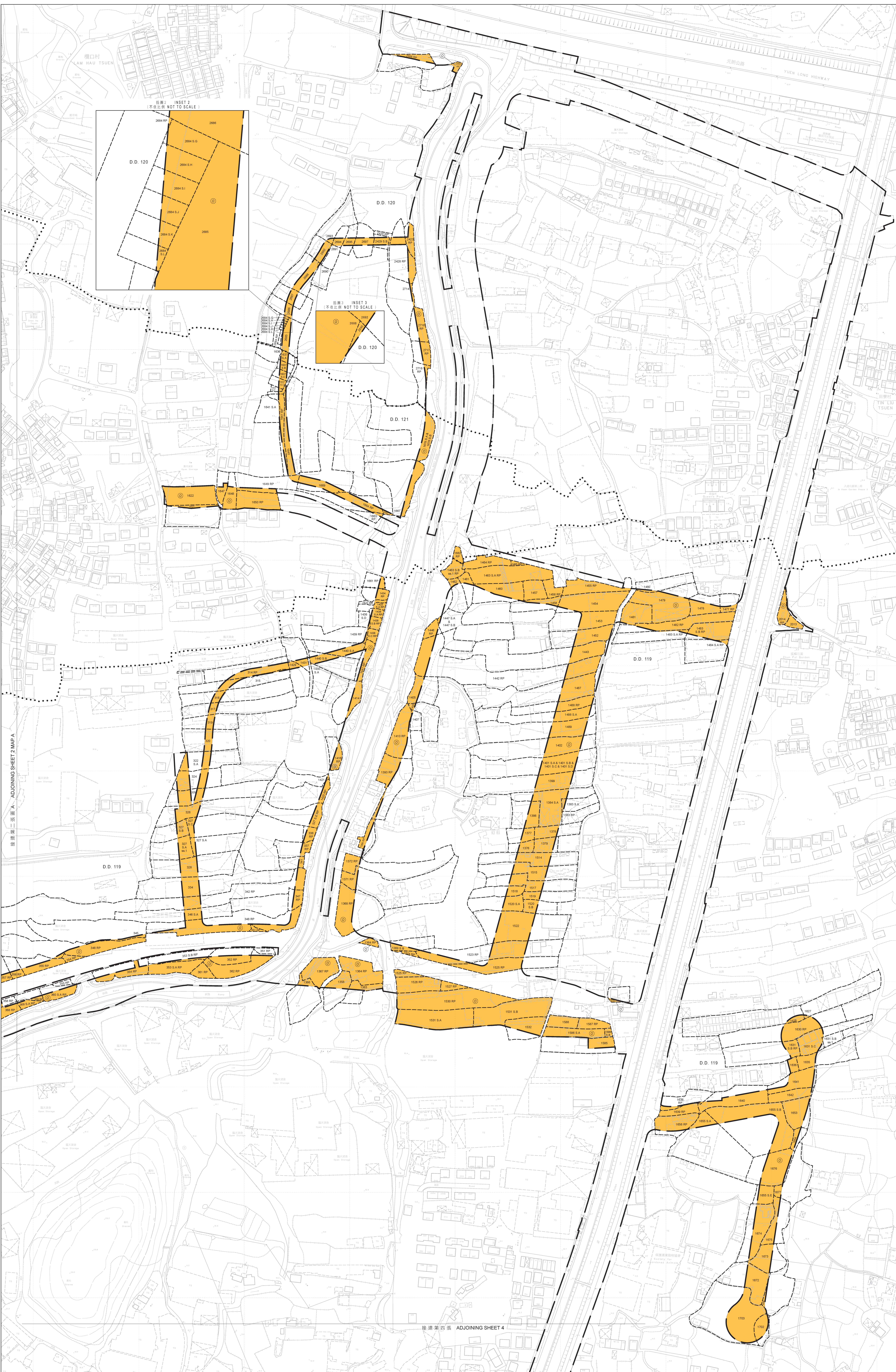

收地
NOTE:
有關收地區表，請參閱第六張
FOR RESUMPTION AREA SCHEDULE, PLEASE REFER TO SHEET 6

比例尺 SCALE 1:1 000
metres 20 0 20 40 60 80 100 metres

只作識別用 FOR IDENTIFICATION PURPOSES ONLY

已簽署 Signed
(劉燕儀 Joanne LOU)
總差業測量師/新發展區 Chief Estate Surveyor / New Development Area
日期 Date 11/05/2023

收地圖則
Roads (Works, Use and Compensation) Ordinance (Chapter 370)
工務計劃項目第7827CL號 (部分)
元朗南第二期發展的收地工程
RESUMPTION PLAN
ROADS (WORKS, USE AND COMPENSATION) ORDINANCE (CHAPTER 370)
PWP ITEM NO. 7827CL (PART)
ROAD WORKS UNDER YUEN LONG SOUTH DEVELOPMENT - SECOND PHASE DEVELOPMENT

檔案編號 File No. LD NDA/YLS/PLAN/3, LD DSO/YL/13/157/2
測量圖編號 Survey Sheet No. 6-NW-14C, 14D, 19A, 19B, 19C & 19D
參考圖編號 Reference Plan No. 60630968/GAZ/100-115 & LEGEND (土木工程拓展署 CEDD)
圖則編號 PLAN No. YLM11021 (第三張 共六張 SHEET 3 OF 6)

	收地/清拆界限 RESUMPTION / CLEARANCE LIMIT	D.D.	丈量部份 DEMARCATON DISTRICT	SS	小分段 SUBSECTION
	預示收回的土地 LAND TO BE RESUMED	RP	餘地 REMAINING PORTION	丈量部份界線 DEMARCATON DISTRICT BOUNDARY
	地段界線 LOT BOUNDARY	S.	分段 SECTION	⊙	橙色 COLOURED ORANGE

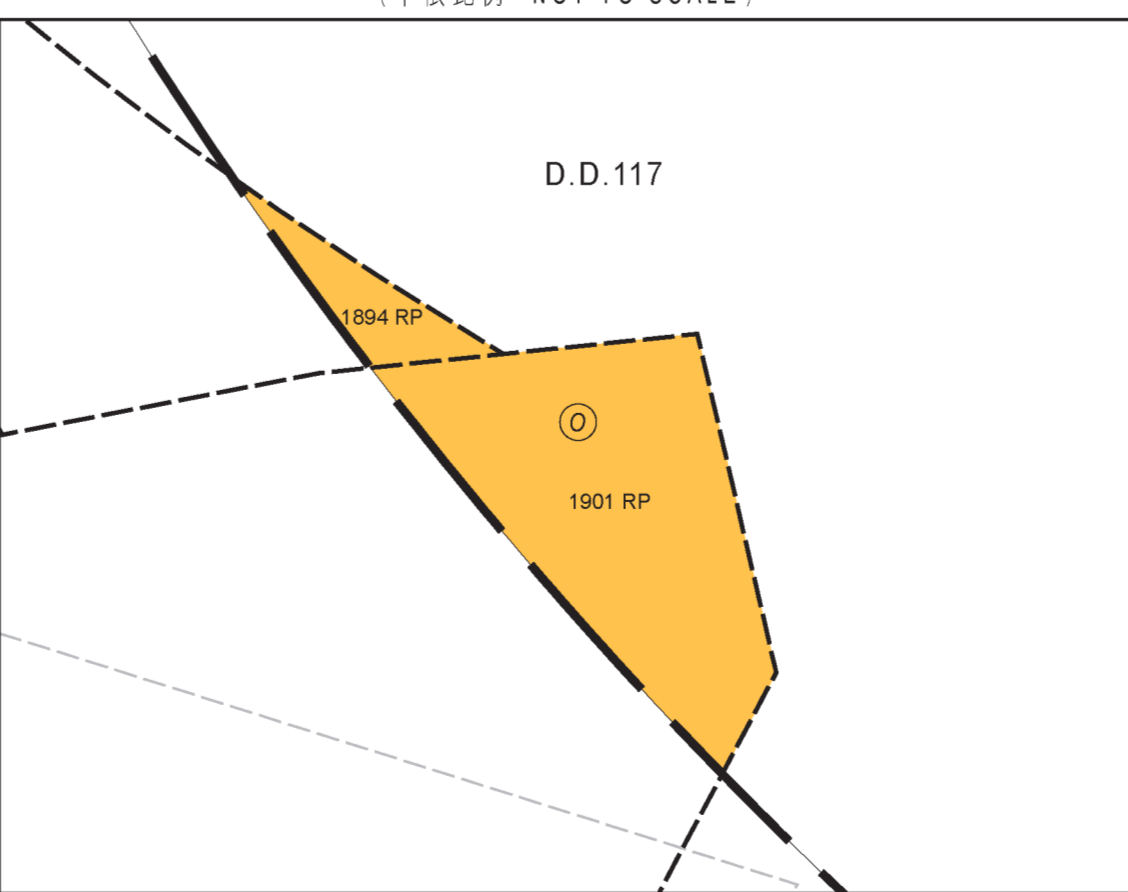
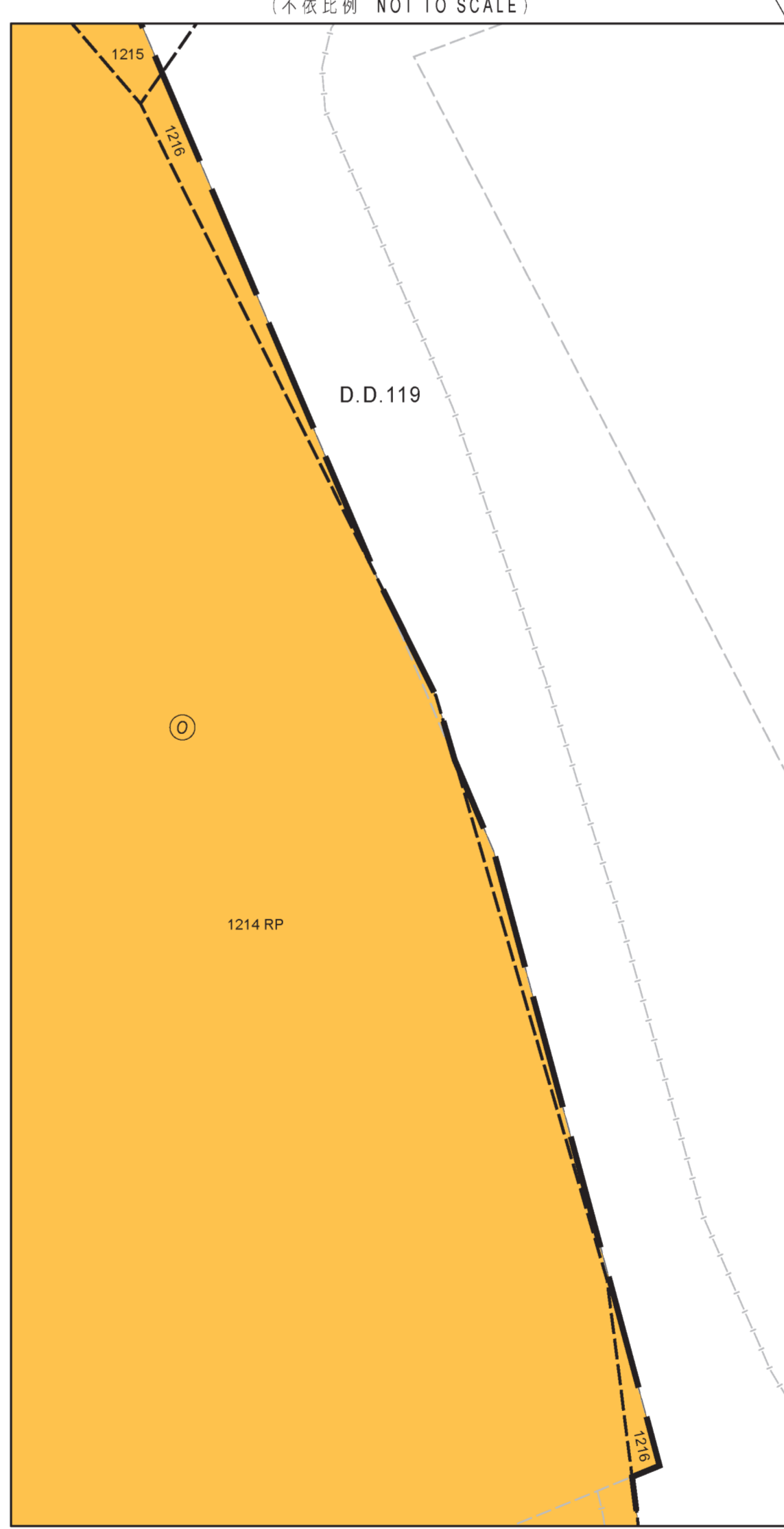
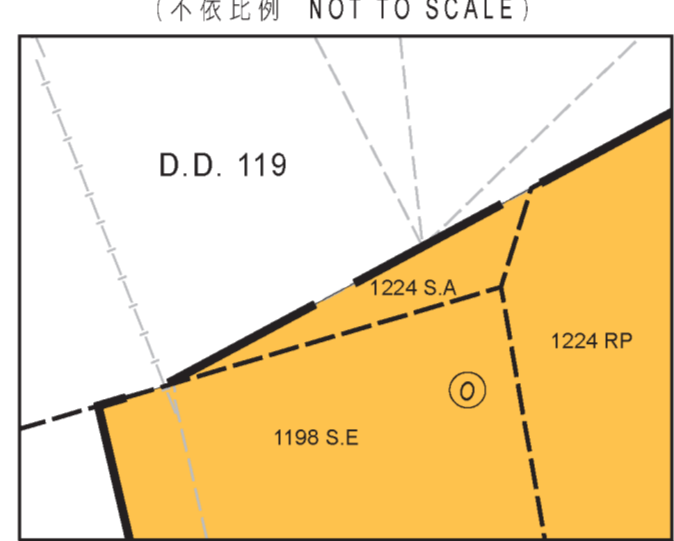
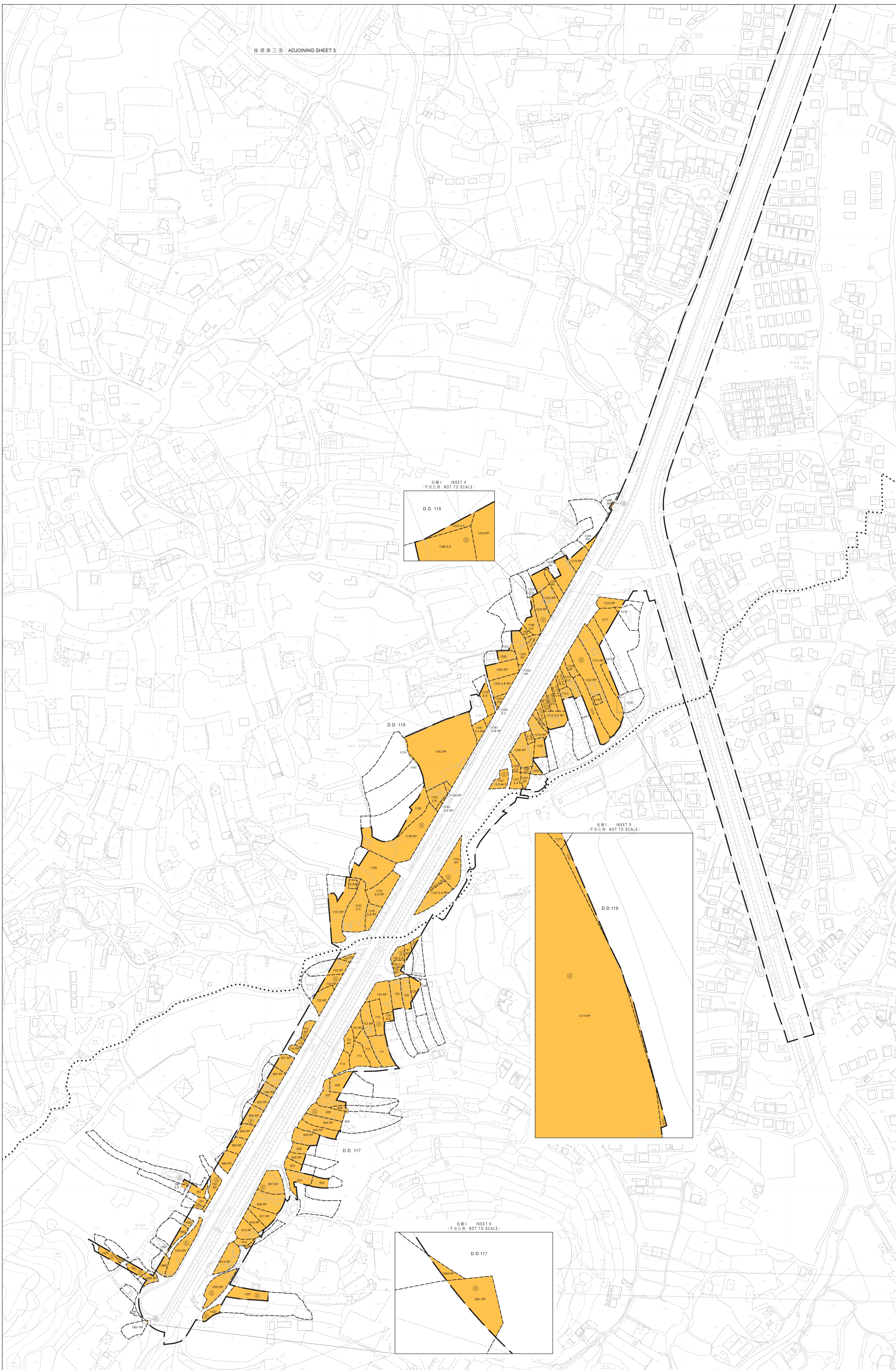

說明
NOTE:
有關收地進度表，請參閱第六張
FOR RESUMPTION AREA SCHEDULE, PLEASE REFER TO SHEET 6

比例尺 SCALE 1:1 000
metres 20 0 20 40 60 80 100 metres

只作識別用 FOR IDENTIFICATION PURPOSES ONLY

已簽署 Signed
(劉燕儀 Joanne LOU)
總差業測量師/新發展區 Chief Estate Surveyor / New Development Area
日期 Date 11/05/2023

收地圖則
補路 (工程、使用及補償) 條例 (第370章)
工務計劃項目第7827CL號 (部分)
元朗南第二期發展的補路工程
RESUMPTION PLAN
ROADS (WORKS, USE AND COMPENSATION) ORDINANCE (CHAPTER 370)
PWP ITEM NO. 7827CL (PART)
ROAD WORKS UNDER YUEN LONG SOUTH DEVELOPMENT - SECOND PHASE DEVELOPMENT

檔案編號 File No. LD NDA/YLS/PLAN/3, LD DSO/YL/13/157/2
測量圖號 Survey Sheet No. 6-NW-19C, 19D, 24A, 24B, 24C & 24D
參考圖號 Reference Plan No. 60630968/GAZ/100-115 & LEGEND (土木工程師簽署 CEDD)
圖則編號 PLAN No. YLM11021 (第四張 共六張 SHEET 4 OF 6)



- 圖例**
LEGEND
-  收地/清拆界線
RESUMPTION / CLEARANCE LIMIT
 -  待作發展的土地
LAND TO BE RESUMED
 -  地段界線
LOT BOUNDARY
 - D.D. 丈量界份
DEMARICATION DISTRICT
 - RP 餘地
REMAINING PORTION
 - S. 分段
SECTION
 - SS 小分段
SUBSECTION
 - 丈量界份界線
DEMARICATION DISTRICT BOUNDARY
 - ◎ 橙色
COLOURED ORANGE

圖 D MAP D



圖 E MAP E

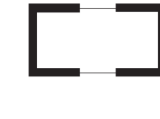

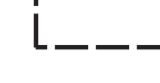
接邊圖
ADJOINING MAP

說明
NOTE:
有關收地/清拆表，請參閱第六張
FOR RESUMPTION AREA SCHEDULE, PLEASE REFER TO SHEET 6

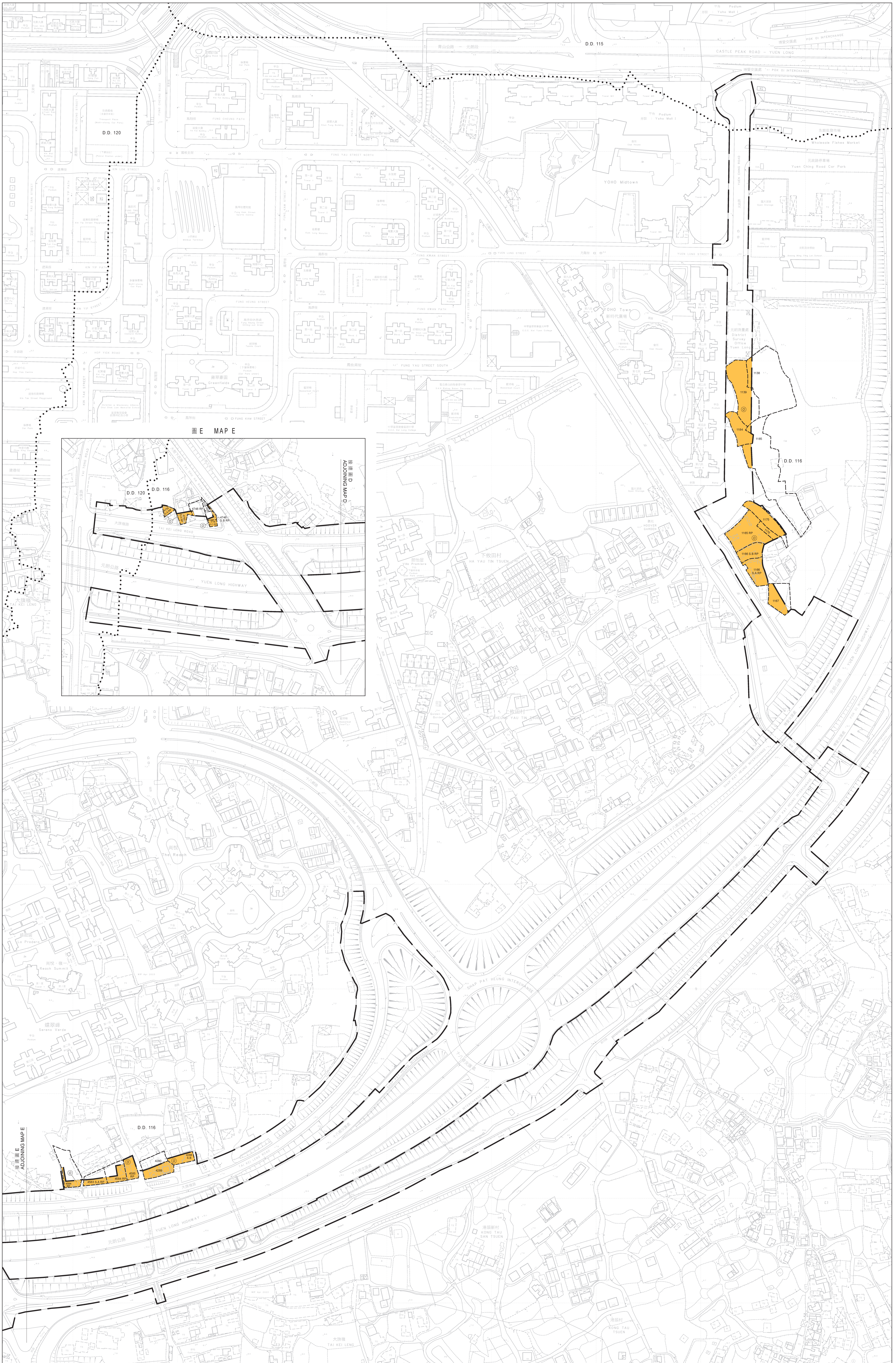
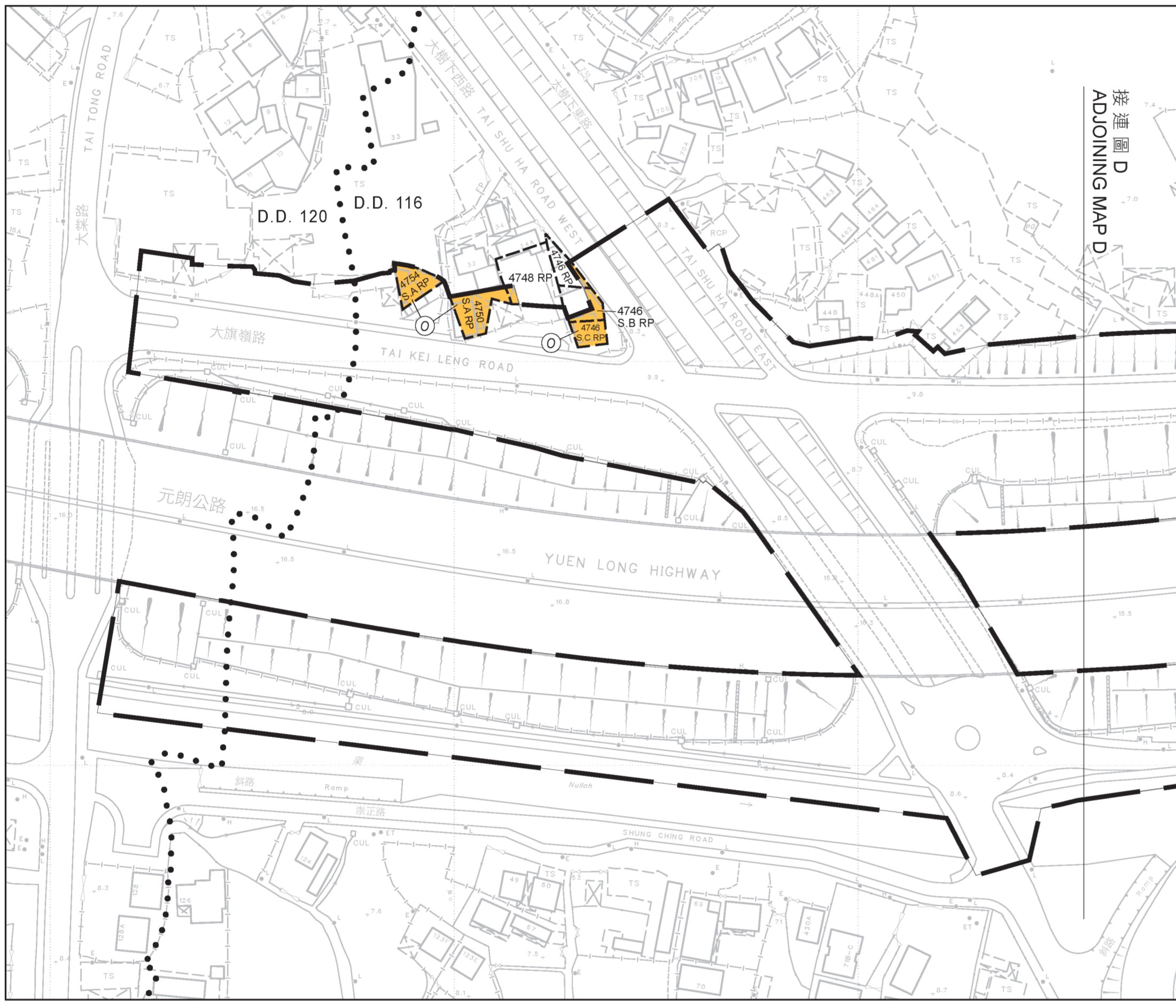
比例尺 SCALE 1:1 000
metres 20 0 20 40 60 80 100 metres

只作識別用 FOR IDENTIFICATION PURPOSES ONLY

已簽署 Signed
(劉燕儀 Joanne LOU)
總差餉測量師/新發展區 Chief Estate Surveyor / New Development Area
日期 Date 11/05/2023

收地圖則
補路(工程、使用及補償)條例(第370章)
工務計劃項目第7827CL號(部分)
元朗南第二期發展的補路工程
RESUMPTION PLAN
ROADS (WORKS, USE AND COMPENSATION) ORDINANCE (CHAPTER 370)
PWP ITEM NO. 7827CL (PART)
ROAD WORKS UNDER YUEN LONG SOUTH DEVELOPMENT - SECOND PHASE DEVELOPMENT

檔案編號 File No. LD NDA/YLS/PLAN/3, LD DSO/YL/13/157/2
測量圖編號 Survey Sheet No. 6-NW-10C, 10B, 15A, 15B, 15C & 15D
參考圖編號 Reference Plan No. 60630968/GAZ/100-115 & LEGEND (土木工程師簽署 CDD)
圖則編號 PLAN No. YLM11021 (第五張 共六張 SHEET 5 OF 6)

將予收回土地的面積 Area of Land to be Resumed			
丈量約份 D.D. No.	地段編號 Lot No.	平方米(約數) m ² (about)	平方呎(約數) ft ² (about)
116	1138	120.6	1328
116	1139	242.9	2648
116	1165 RP	868.1	9344
116	1166 S A RP	363.9	4132
116	1167 S B RP	341.6	3677
116	1167	295.5	3181
116	1175	428.4	4611
116	1176	80.9	871
116	1184	566.5	6098
116	1185	175.5	1889
116	4288 S B	120.8	1300
116	4299	323.8	3485
116	4301	1.8	17
116	4683 S A RP	127.3	1370
116	4684 RP	193.0	2077
116	4693 RP	225.8	2436
116	4694 RP	125.8	1354
116	4746 S B RP	34.1	367
116	4746 S C RP	46.5	500
116	4746 RP	9.1	98
116	4748 RP	9.1	98
116	4750 S A RP	136.4	1468
116	4754 S A RP	87.7	944
117	710	323.8	3485
117	711	526.1	5693
117	712	323.8	3485
117	713	283.3	3049
117	714	283.3	3049
117	716 RP	42.9	462
117	717 RP	159.6	1718
117	718 RP	159.7	1720
117	719 RP	293.7	3161
117	721 RP	81.0	872
117	722 RP	121.5	1308
117	723 RP	242.9	2647
117	724 S B	63.9	693
117	724 RP	454.3	4890
117	725	292.9	3153
117	726	292.7	3152
117	728	135.4	1467
117	729	2.4	26
117	736	46.4	499
117	737 RP	85.5	918
117	738 S B	113.8	1225
117	738 S C	62.0	667
117	738 RP	50.1	539
117	742 RP	1764	1894
117	742 RP	193.3	2081
117	743 RP	204.2	2198
117	779	28.6	298
117	780 S A	1783.5	1913
117	781	64.2	691
117	782 RP	221.9	2389
117	783	150.5	1626
117	789 RP	19.5	210
117	800 RP	217.0	2336
117	801 RP	205.7	2214
117	802 RP	203.8	2198
117	803 RP	235.9	2539
117	804 RP	172.2	1854
117	805 RP	263.0	2831
117	806 RP	202.4	2178
117	807 RP	364.3	3921
117	808 RP	697.9	7405
117	813 RP	404.7	4356
117	814 RP	603.9	6511
117	815 RP	283.3	3049
117	816 RP	283.3	3049
117	817 RP	323.8	3485
117	818 RP	41.1	442
117	820	307.1	3306
117	822	151.5	1631
117	824	182.4	1966
117	825 RP	130.1	1400
117	826	143.8	1548
117	829 RP	323.8	3485
117	830 RP	202.4	2178
117	833	14.7	158
117	834 RP	323.8	3485
117	835	323.8	3485
117	836	61.0	657
117	837	361.3	3889
117	838	207.9	2284
117	1020 RP	465.2	4992
117	1021	139.8	1495
117	1022	139.2	1490
117	1876 RP	623.8	6715
117	1877	80.9	872
117	1881	61.9	666
117	1882	105.1	1131
117	1887	9.1	98
117	1889	115.5	1248
117	1890 RP	119.0	1281
117	1891	115.8	1246
117	1894 RP	0.6	6
117	1901 RP	9.1	98
117	1929	140.1	1508
117	1930	233.5	2481
117	242 RP	146.8	1580
119	243 S A RP	293.4	3158
119	243 S B	230.5	2481
119	243 RP	197.9	2131
119	244	171.6	1847
119	246	618	6662
119	250	117.4	1264
119	251	133.9	1441
119	252	40.5	436
119	263 RP	308.7	3323
119	264	21.8	234
119	265	242.8	2614
119	266 S A RP	216.5	2328
119	266 RP	154.1	1659
119	280 RP	40.2	432
119	281 S A	130.7	1407
119	281 RP	281.5	3022
119	286 RP	409.6	4409
119	289	304.1	3273
119	270 RP	146.9	1581
119	271 RP	147.4	1587
119	272 RP	234.6	2525
119	273	72.2	777
119	314 RP	300.3	3211
119	315	130.6	1403
119	316	91.8	988
119	317	62.0	663
119	319	69.5	746
119	320	148.2	1595
119	322 S A	212.0	2282
119	324	346.7	3704
119	325	278.1	2974
119	326	287.7	3097
119	327 S A	64.7	696
119	327 S A ss.1	264.4	2846
119	327 S B	160.5	1728
119	327 S C	119.7	1288
119	327 S E RP	180.6	1944
119	329	296.6	3182
119	334	301.1	3273
119	337 RP	106.0	1141
119	338 RP	124.2	1337
119	347 RP	362.3	389
119	342 RP	361.3	3888
119	345	66.7	718
119	348 S A	170.1	1831
119	348 RP	1008.3	10732
119	351 RP	48.4	521
119	352 RP	289.7	3118
119	353 S A RP	504.2	5427
119	353 S B RP	69.8	751
119	354 RP	434.9	4681
119	355 RP	278.0	2982
119	356 RP	63.9	683
119	357 RP	121.8	1310
119	358 RP	38.4	413
119	359 RP	46.0	495
119	360 S A RP	246.0	2648
119	361 RP	247.8	2668
119	362 RP	693.7	7467
119	366 S A RP	120.5	1291
119	368 RP	220.6	2374
119	382 RP	1474.5	15872
119	384 RP	306.5	3299
119	386 RP	260.4	2803
119	387	80.5	866
119	400 RP	423.3	4556
119	402 RP	40.3	434
119	403	223.4	2392
119	404 RP	50.9	548
119	405 RP	396.6	4269
119	406	147.0	1582
119	410	228.1	2434
119	1151 RP	816.4	8788
119	1152 S A RP	242.8	2614
119	1152 S B RP	28.9	279
119	1152 S C	129.5	1391
119	1152 S D RP	451.5	4860
119	1153 RP	465.2	4992
119	1154 S A RP	81.0	872
119	1156	874.6	9414
119	1156 RP	1524.3	16407
119	1160	390.0	4205
119	1161	202.3	2178
119	1162 RP	3703.0	39669
119	1163 S A RP	16.9	182

將予收回土地的面積 Area of Land to be Resumed			
丈量約份 D.D. No.	地段編號 Lot No.	平方米(約數) m ² (about)	平方呎(約數) ft ² (about)
119	1163 S D	484.7	4956
119	1164 RP	104.9	1129
119	1167 S A ss.2	161.8	1742
119	1167 S A RP	123.0	1324
119	1167 S B RP	118.8	1279
119	1170 S A	240.9	2593
119	1174	17.0	183
119	1198 S E	263.6	2837
119	1198 S G	79.3	841
119	1200	167.1	1799
119	1201	25.9	279
119	1202 RP	415.5	4472
119	1203 RP	42.9	467
119	1204 S B RP	466.0	5038
119	1204 RP	526.1	5663
119	1205 S D	10.5	113
119	1205 RP	74.0	797
119	1206 S B	106.3	1136
119	1206 S C	80.4	865
119	1206 S D	54.6	588
119	1206 RP	465.0	5020
119	1207 S A	153.6	1663
119	1207 RP	84.3	903
119	1209	202.3	2178
119	1210 S C	257.2	2788
119	1210 S E ss.3 S A	100.7	1084
119	1210 S E ss.3 S B	150.1	1616
119	1210 S E ss.3 S C	42.9	461
119	1210 S E ss.3 RP	120.3	1296
119	1210 S E RP	313.0	3369
119	1210 S G	165.1	1769
119	1210 S H	110.8	1193
119	1210 S I	85.7	922
119	1210 RP	207.4	2247
119	1212	106.6	1147
119	1213	445.2	4792
119	1214 RP	849.9	9148
119	1215	366.8	3946
119	1216	1.5	16
119	1217	362.4	3901
119	1218	16.8	181
119	1219 RP	448.3	4798
119	1220 RP	640.1	6887
119	1221 RP	274.6	2955
119	1222 RP	1146.1	12369
119	1224 RP	126.4	1366
119	1224 S A	0.7	8
119	1224 RP	258.4	2781
119	1224 RP	95.9	1034
119	1225 RP	111.5	124
119	1226	269.2	2886
119	1227	186.7	2042
119	1228	768.5	8296
119	1229	99.2	1066
119	1237 RP	520.8	5606
119	1238 RP	702.0	7556
119	1239 S A RP	113.8	1225
119	1239 S B RP	223.1	2401
119	1239 S C RP	238.5	2567
119	1239 S D RP	150.4	1619
119	1239 S E RP	145.0	1561
119	1239 S F RP	242.4	2609
119	1239 S G	146.6	1578
119	1239 S H	33.2	357
119	1239 S I	18.7	18
119	1239 S J	822.9	8858
119	1239 S K	275.4	2964
119	1239 S L	142.8	1531
119	1239 S M	497.7	5357
119	1239 S N	119.6	1281
119	1240 S A	86.9	935
119	1240 S B	211.1	2257
119	1240 S C	96.3	1039
119	1240 S D	186.2	2004
119	1240 S E	540.5	5804
119	1240 S F	221.8	2382
119	1240 S G	30.4	327
119	1240 S H	5.6	60
119	1240 RP	694.8	7479
119	1241	213.4	2297
119	1241 RP	165.2	1789
119	1242 RP	115.7	1245
119	1243	10.2	110
119	1243 S A	61.2	659
119	1243 S B	2.6	28
119	1243 S C	70.9	763
119	1243 S D	66.5	713
119	1243 S E	30.6	329
119	1243 S F	66.7	718
119	1243 S G	125.2	1346
119	1243 S H	9.4	101
119	1243 S I	25.7	277
119	1243 S J	213.3	2296
119	1243 S K	158.7	1708
119	1244 RP	834.5	8922
119	1245 RP	493.4	5295
119	1246 RP	110.4	1188
119	1247 S A	9.4	101
119	1247 S B	6.4	69
119	1247 S C	47.2	517
119	1247 S D	511.7	5508
119	1248	101.9	10862
119	1249 RP	577.4	6215
119	1249 RP	255.0	2745
119	1249 S A	364.2	3920
119	1249 S B	164.3	1769
119	1249 S C	486.8	5236
119	1249 S D	106.9	1152
119	1249 S E	65.2	702